Angle Grinder
GA5091 / GA5092

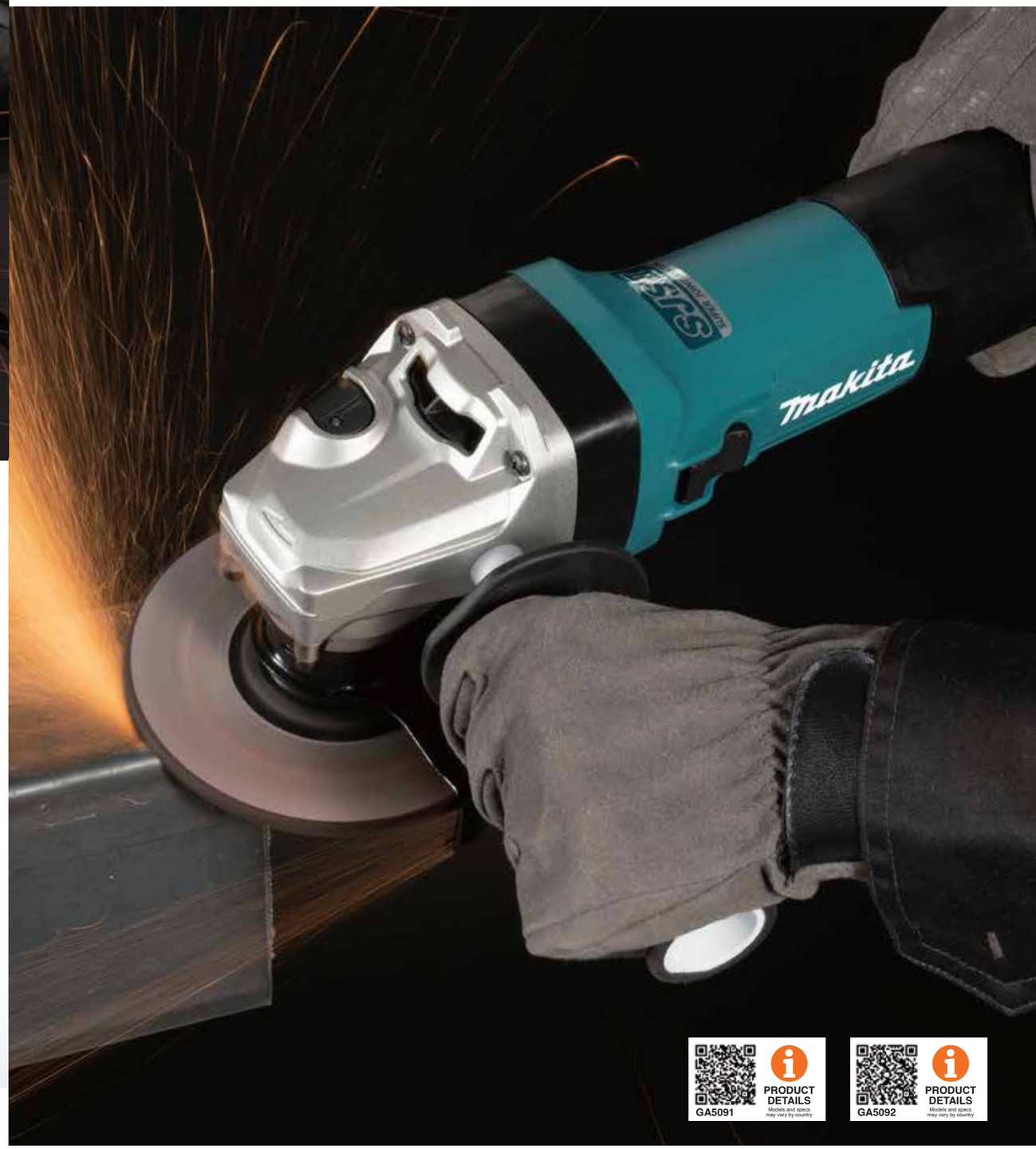

Accessories (optional)

Super flange 47
Makes it easy to remove the grinding wheel etc. after grinding operations.

Part No. 192227-7

Toolless lock nut M14
Part No. 195354-9

Dust collecting wheel guard for cutting-off
For use during cutting applications of Diamond wheel

Part No. 191G06-2

Grip
Vibration proof
Part No. 194514-0

Clip-on cutting wheel guard attachment

Cutting wheel cover attachment that can be easily attached/ detached from Wheel cover for depressed center wheel

Wheel diameter	Part No.
125mm	199710-5

GA5091X02 125 mm (5") 264

Angle Grinder
- *Easy-to-hold barrel grip housing.*

5"

Standard Equipment:
Wheel Cover with Clip on Cutting Wheel Guard Attachment, Side Grip, Lock Nut Wrench 35

Slide Switch

Continuous Rating Input	1,900 W
Wheel Diameter	125 mm (5")
No Load Speed (RPM)	2,800 - 11,500
Dimensions (L x W x H)	349 x 140 x 129 mm (13-3/4 x 5-1/2 x 5-1/8")
Net Weight	2.8 - 4.0 kg (6.2 - 8.8 lbs)

GA5092X02 125 mm (5") 264

Angle Grinder
- *Easy-to-hold barrel grip housing.*

5"

Standard Equipment:
Wheel Cover with Clip on Cutting Wheel Guard Attachment, Side Grip, Lock Nut Wrench 35

Slide Switch

Continuous Rating Input	1,900 W
Wheel Diameter	125 mm (5")
No Load Speed (RPM)	11,500
Dimensions (L x W x H)	326 x 140 x 123 mm (12-7/8 x 5-1/2 x 4-7/8")
Net Weight	2.6 - 5.7 kg (5.7 - 8.4 lbs)

Like us on Facebook
MAKITA MALAYSIA

•Continuous Usage Time/ Work Amount: Actual performance may vary based on application. Items of standard equipment and specifications may vary by country or area. The weight and dimensions may differ depending on the attachment(s), including the battery cartridge. All pictures shown are for illustration purposes only.

12 MONTHS WARRANTY

Makita Power Tools (Malaysia) Sdn. Bhd. Co. Registration No.: 201301001778 (1031615-M)

HQ & Service Centre
Lot 824, Jalan Subang 5, Subang Industrial Area, 47500 Subang Jaya, Selangor.
Tel: 03-8023 0824 (General) I Fax: 03-8022 1448
03-8022 1443 (Service)

Johor (Johor Bahru) Service Centre
No.12 & 14, Jalan Rosmerah 2/9, Taman Johor Jaya, 81100 Johor Bahru, Johor.
Tel: 07-364 9406 I Fax: 07-364 9407

Sarawak (Kuching) Service Centre
Lot 1227, Lorong Demak Indah 2A, Demak Laut Industrial Area, Phase 2A, 93050 Kuching Sarawak.
Tel: 082-496 800 I Fax: 082-496 900

Sabah (Kota Kinabalu) Service Centre
Lot 19, Jalan Buah Duku, Kolombong Light Industrial Estate, Off Jalan Kolombong, Kolombong Zone 1, 88450 Inanam, Kota Kinabalu, Sabah.
Tel: 088-388 278 I Fax: 088-388 279

www.makita.my
makita@makita.my

GA5091 PRODUCT DETAILS Models and specs may vary by country

GA5092 PRODUCT DETAILS Models and specs may vary by country

SJS II SUPER JOINT SYSTEM AFT BRAKE GA5091 only

Continuous rating input: 1900W

Continuous rating input is drastically increased thanks to the following two improvements:

- Heat generation in armature body is reduced by high grade steel sheet
- Cooling performance improved by repositioned electrical parts, vent shapes and added diffuser

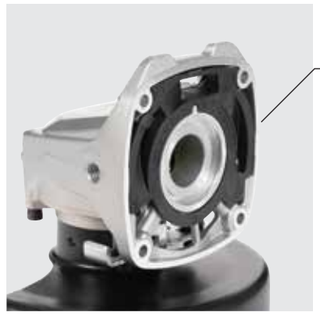

Easy-to-hold barrel grip housing

Circumference of grip portion

GA5091/ GA5092: 205mm

Super Joint System II

SJS II SUPER JOINT SYSTEM

Leaf spring absorbs vibration and relieves shock during operation.

Toolless wheel cover with Slide style lever

Bevel can be adjusted and removed by sliding the lever.

AFT Active Feedback sensing Technology

Shuts down the tool, if the rotation speed suddenly slows down.

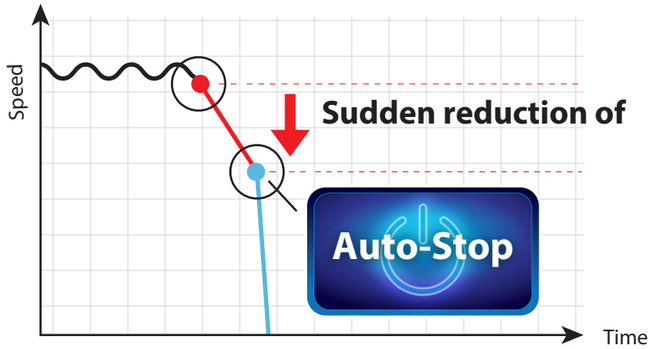

Wheel size 125mm	Mechanical brake	Variable speed control by dial	Soft Start	Current limiter	Constant speed control	Anti-restart function
GA5091	•	•	•	•	•	•
GA5092	–	–	•	•	•	•

Slide switch

125mm (5") GA5091/ GA5092